

Alzheimer's Disease

- It is the most common form of dementia.
- It is degenerative disease and incurable.
- The most commonly recognized symptom is memory loss such as difficulty in remembering recently learned facts.
- As the disease advances, symptoms include confusion, irritability and aggression, mood swing, language breakdown, long term memory loss, and senses decline than lead to death.

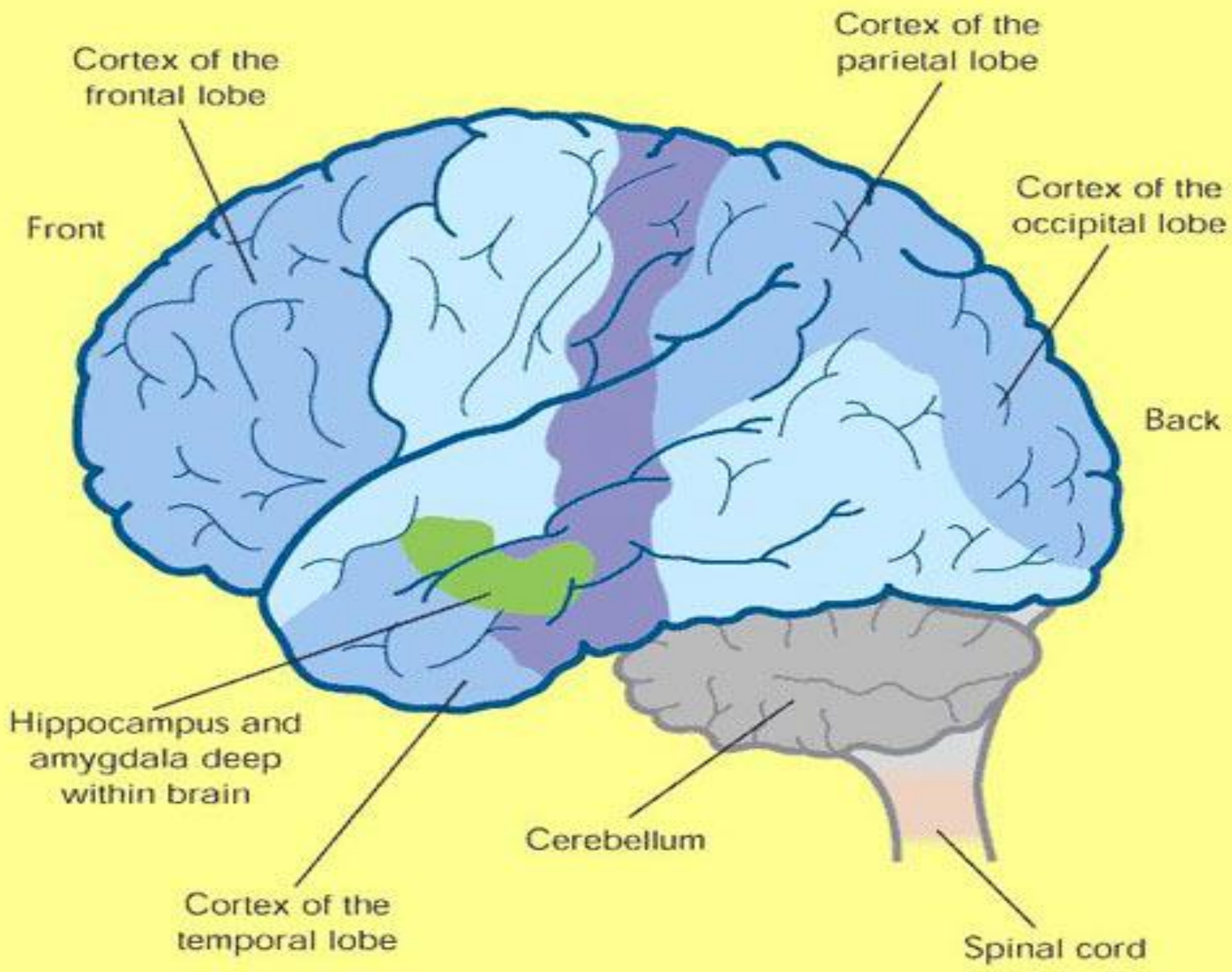

Courtesy of ABPI

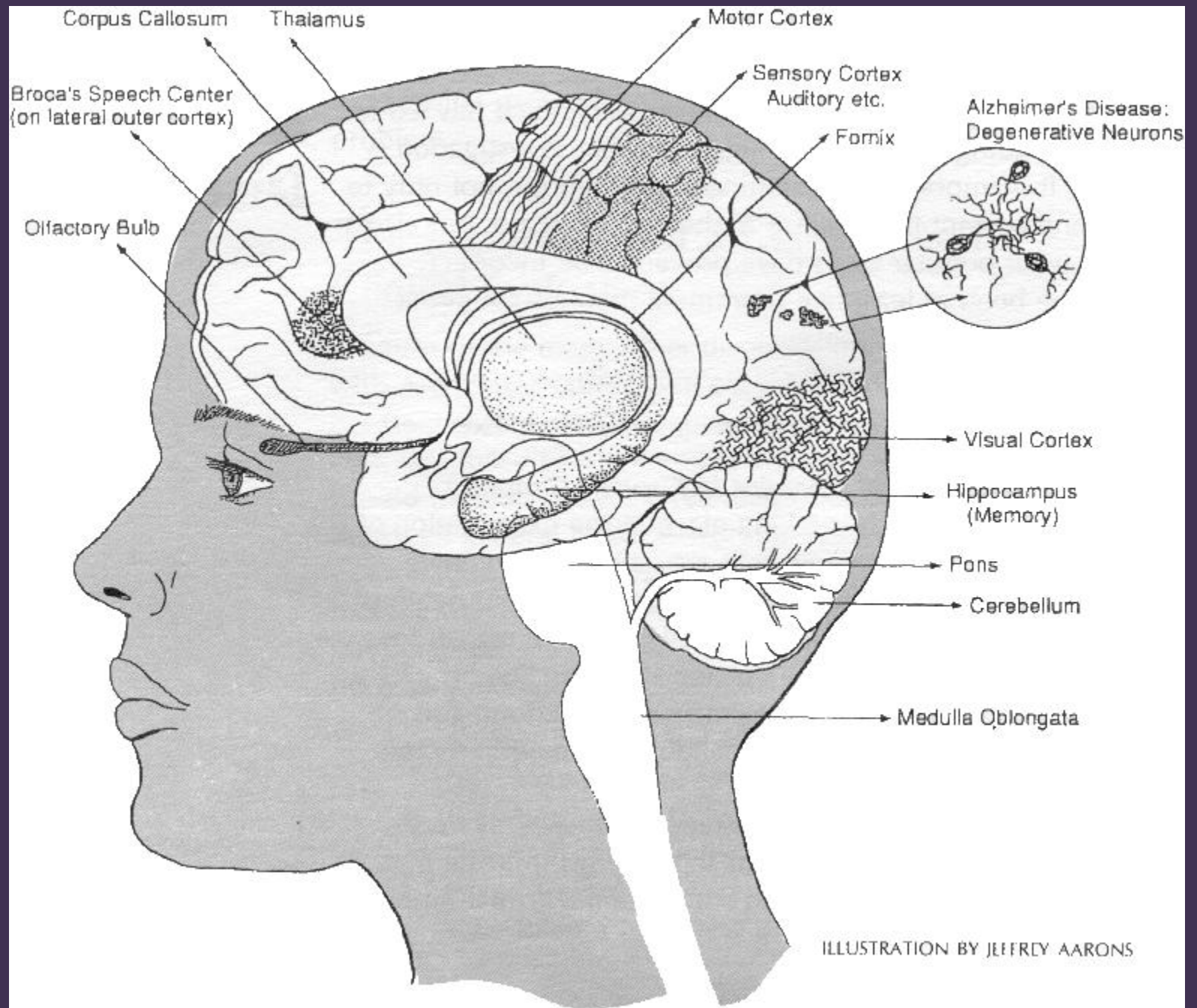

Causes

- Cholinergic hypothesis
- Amyloid hypothesis
- Tau hypothesis

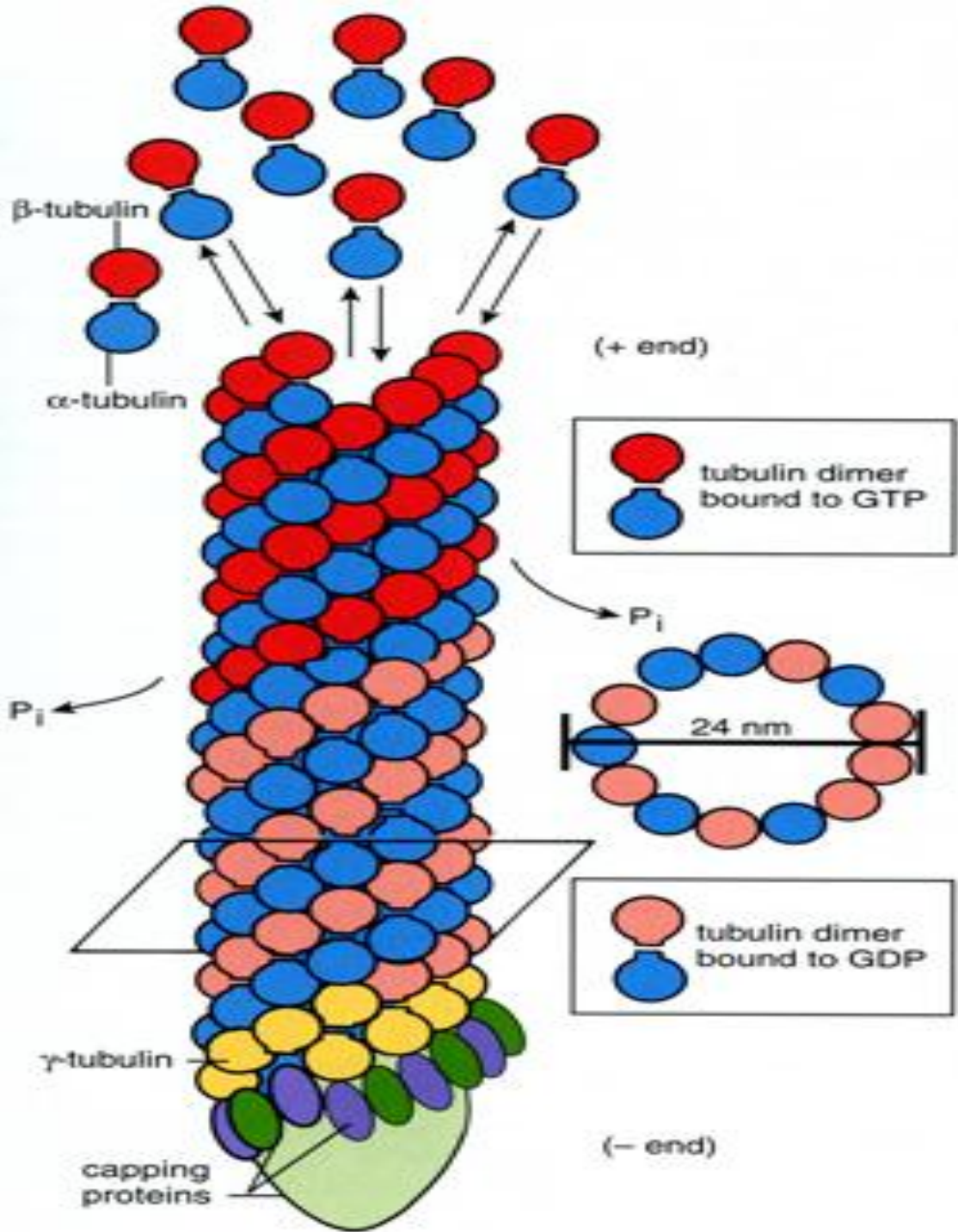

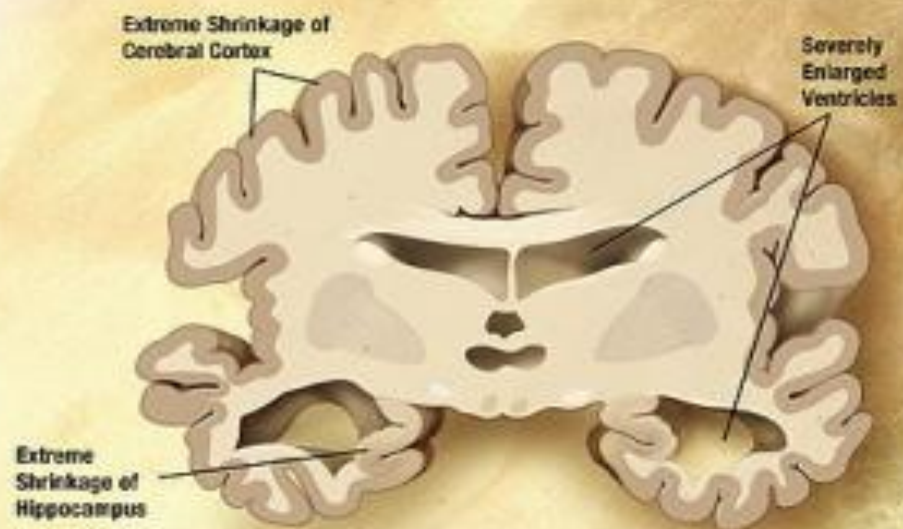
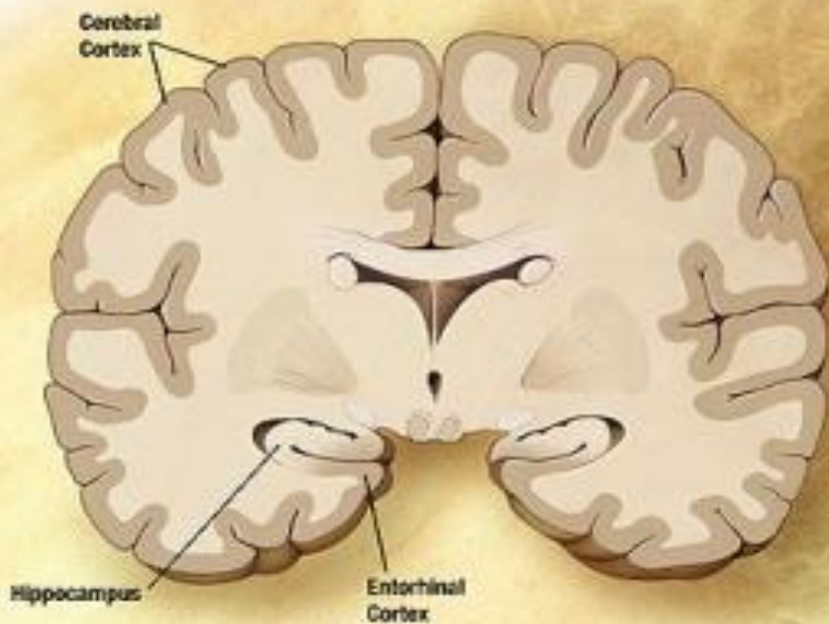

Alzheimer

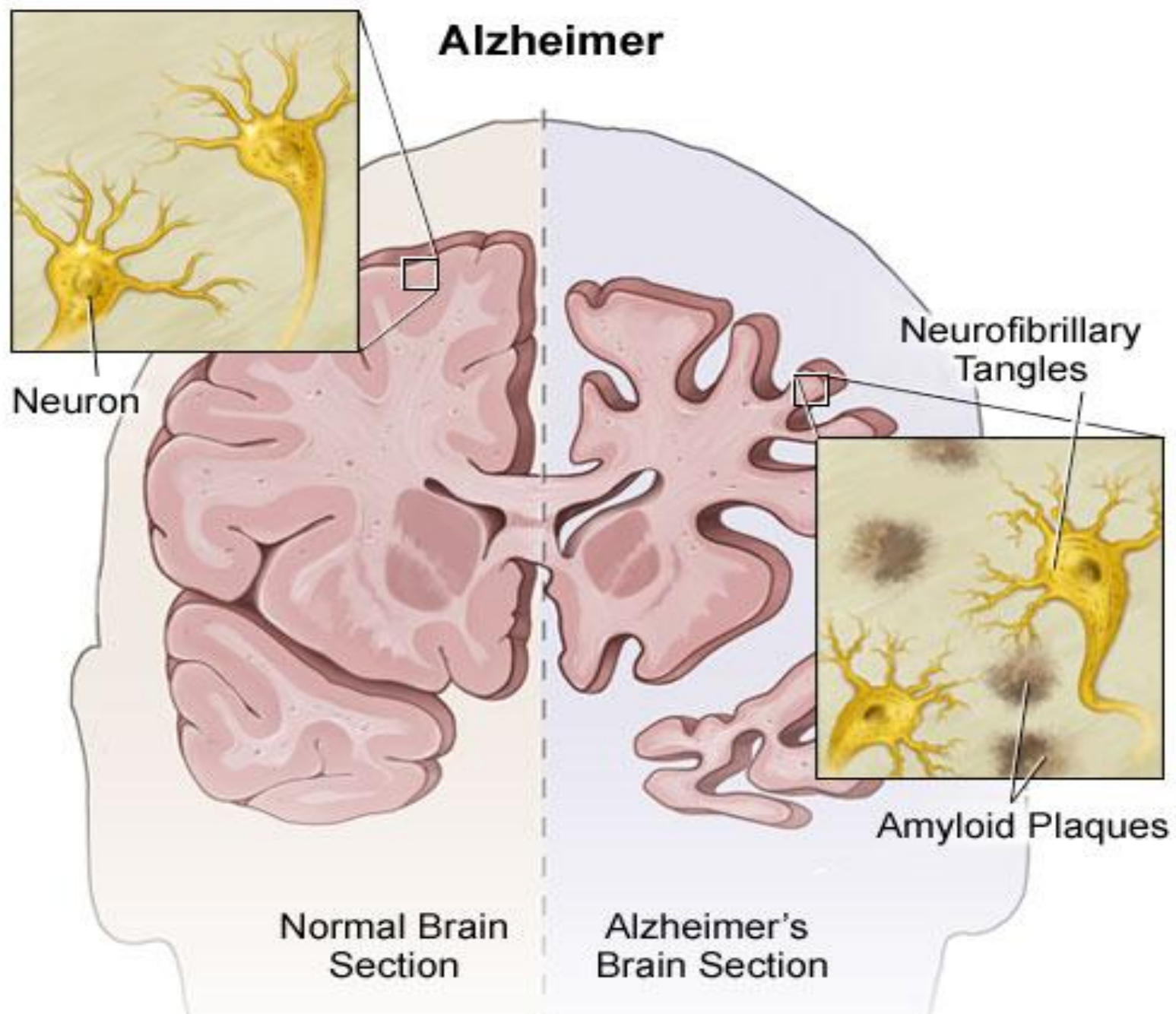

Alzheimer's disease: clinical course

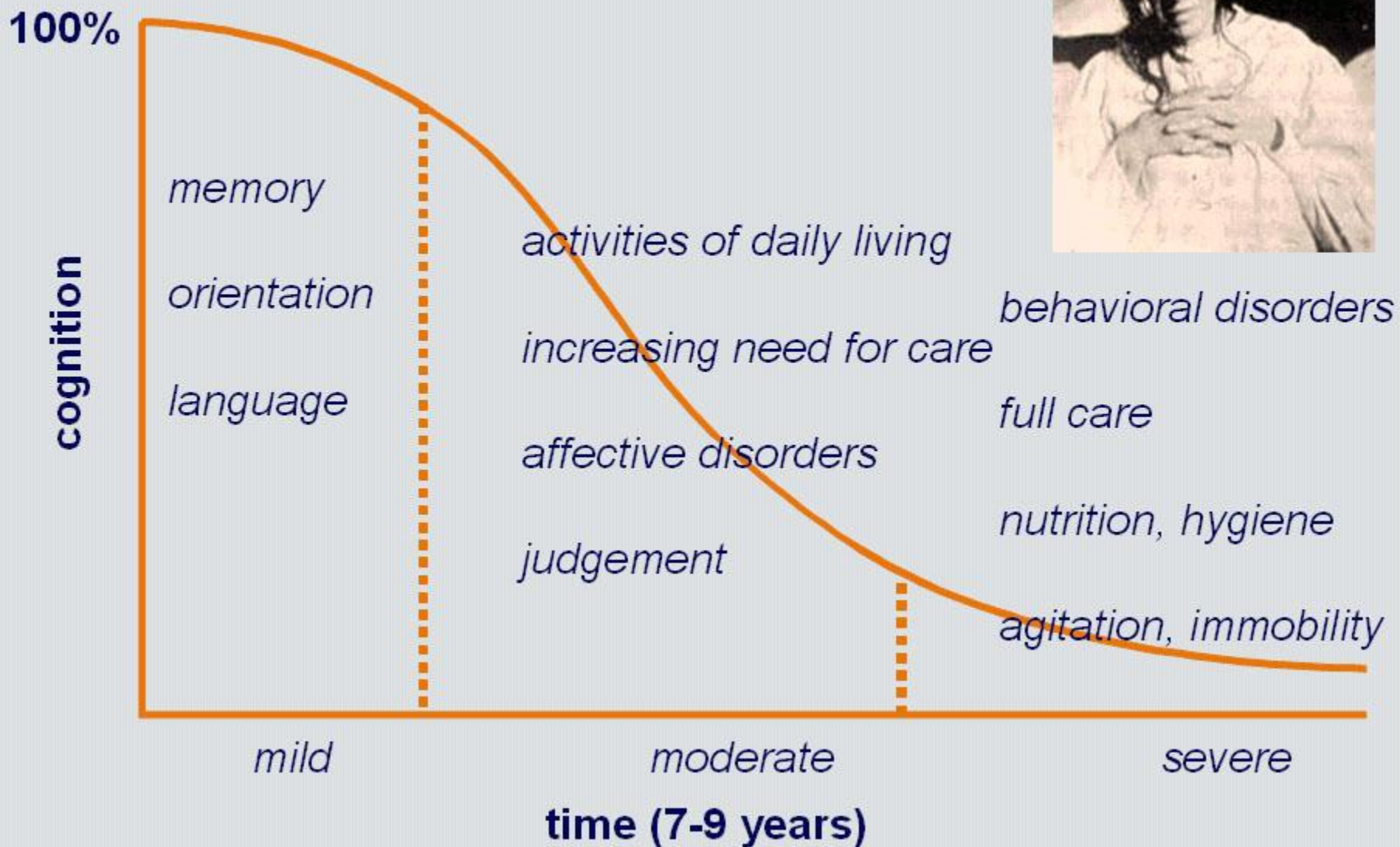

Microscopic appearance of brain with Alzheimer's disease.

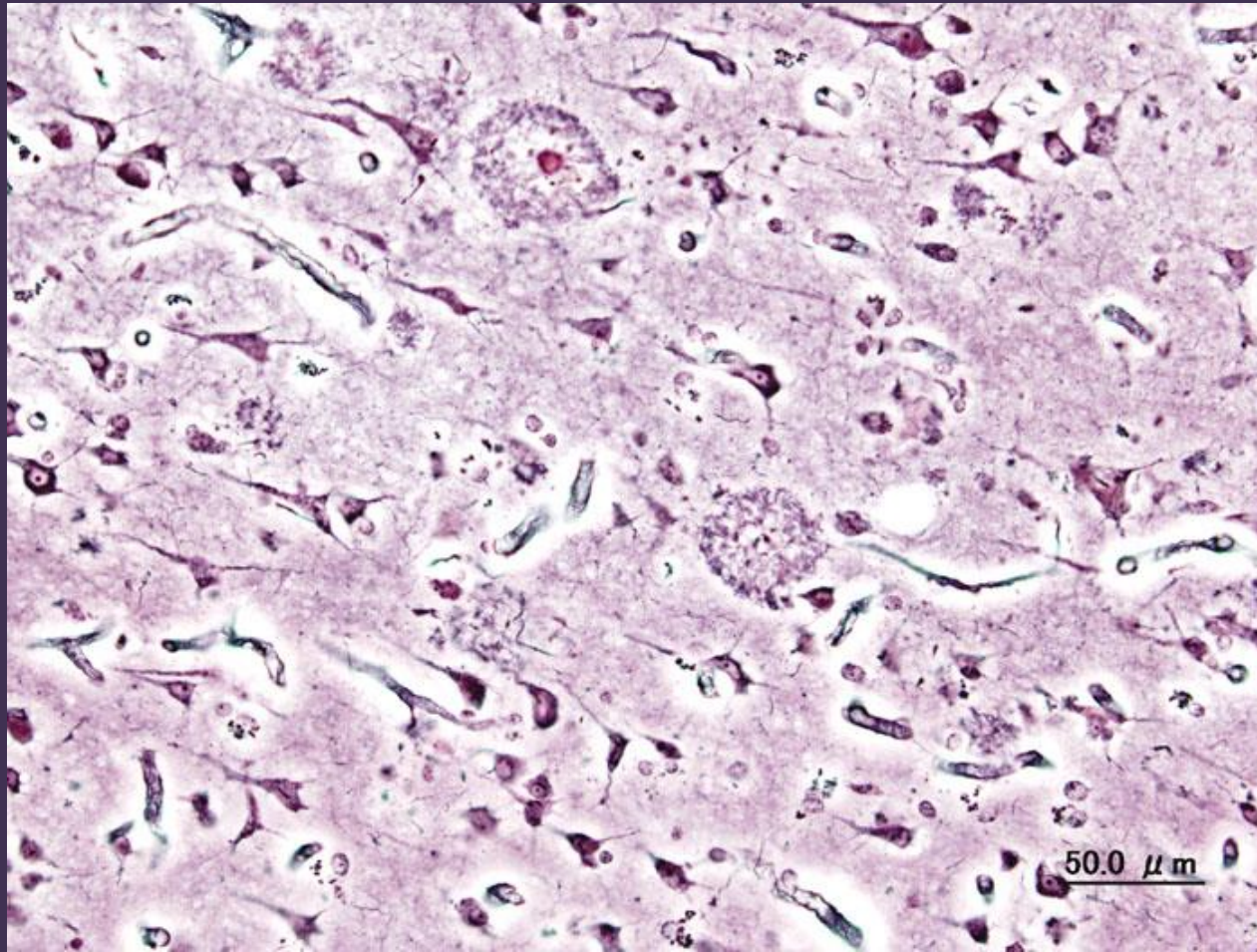

Degenerative Diseases

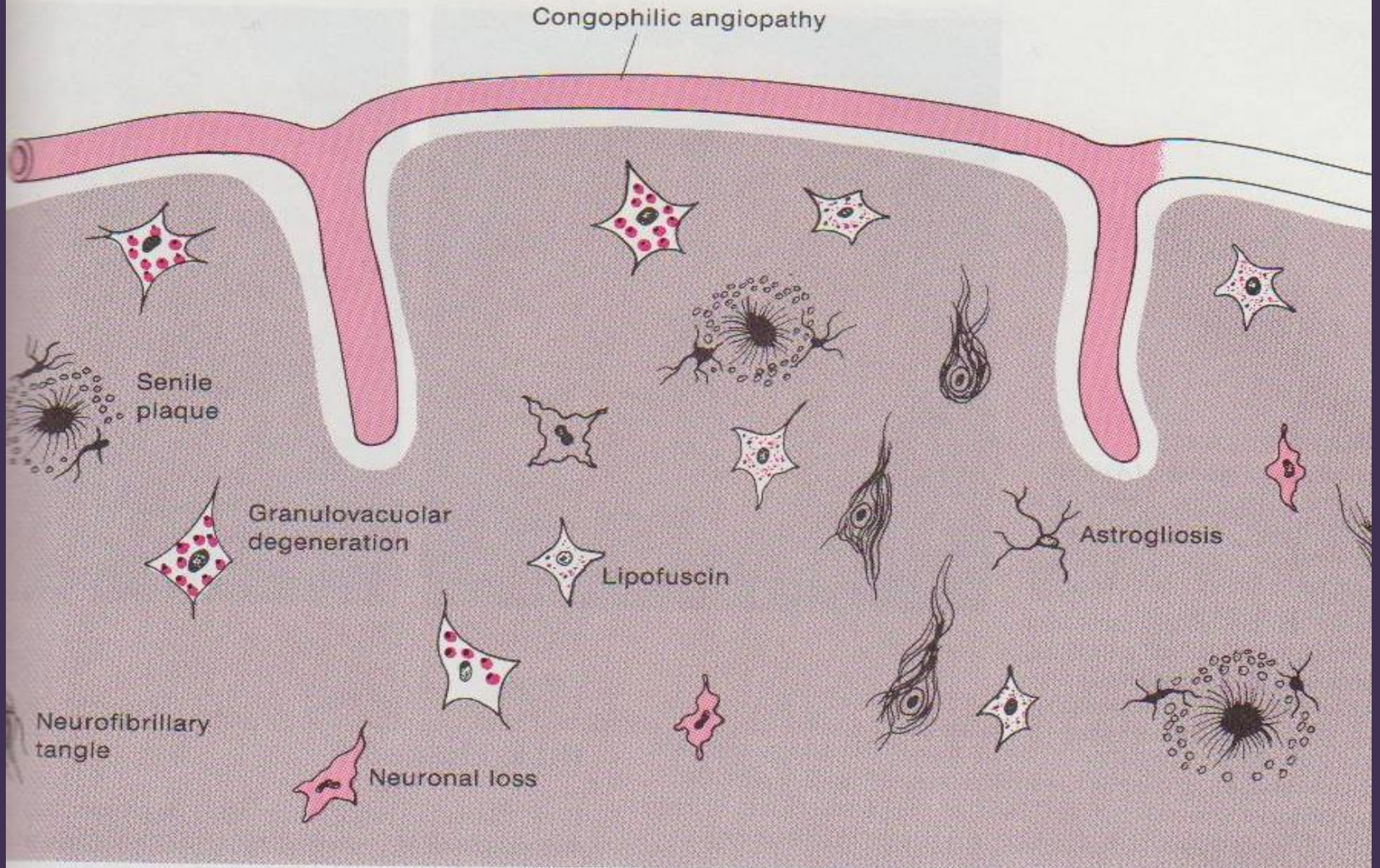

Diagnosis

- Patient history
- Clinical signs based on neurological and neuropsychological feature.
- CT scan Computed tomography.
- (MRI) Magnetic resonance imaging.